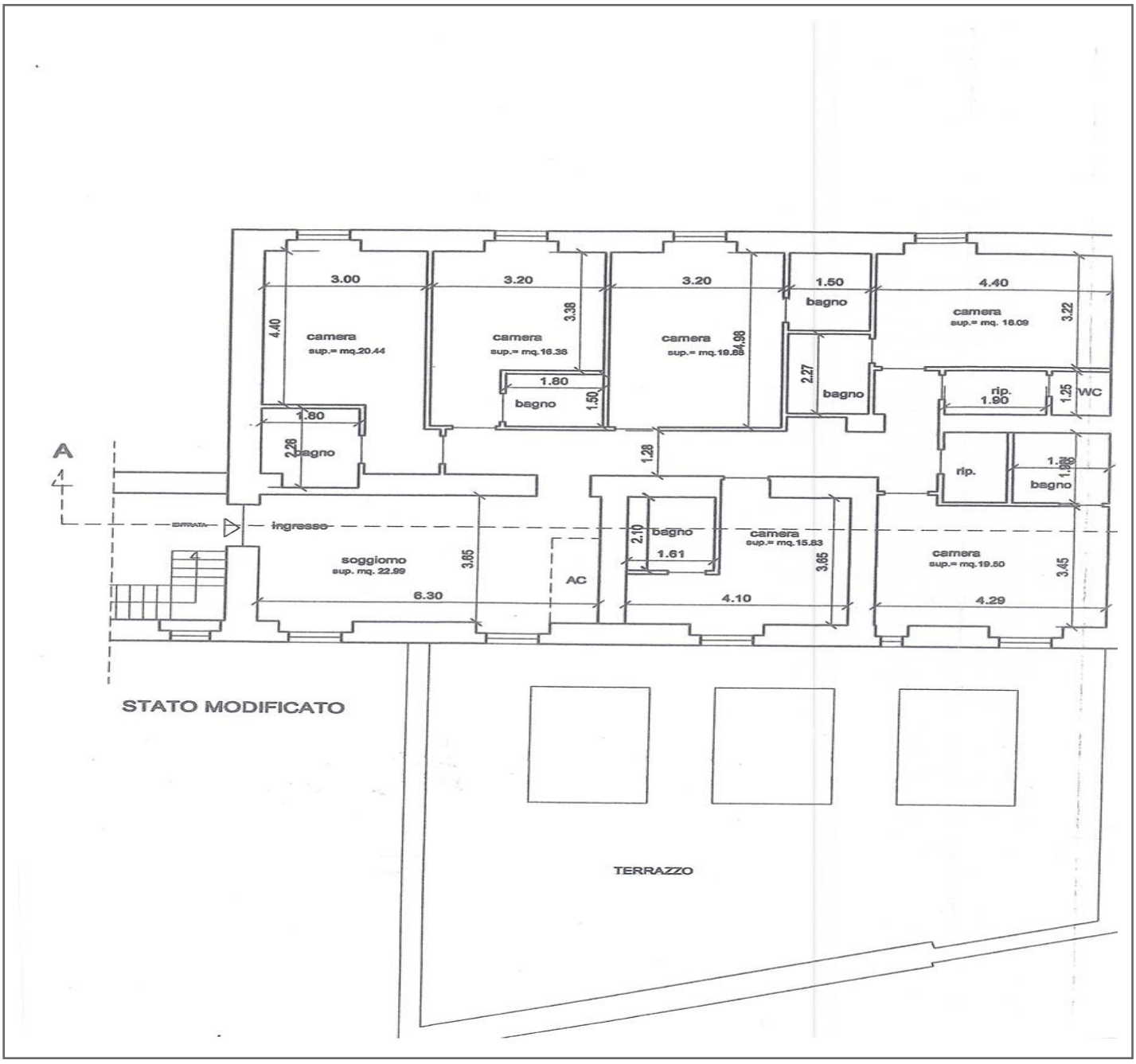

3.00
3.20
3.20
1.50
4.40
camera
sup.= mq.20.44
camera
sup.= mq.16.36
camera
sup.= mq.19.88
camera
sup.= mq. 18.09
bagno
bagno
bagno
bagno
bagno
rip.
1.90
WC
rip.
4.40
3.38
4.98
3.22
2.27
1.25
1.80
1.80
1.50
2.26
1.28
A
ingresso
soggiorno
sup. mq. 22.99
AC
camera
sup.= mq.15.83
camera
sup.= mq.19.50
2.10
1.61
3.65
3.65
3.45
6.30
4.10
4.29
STATO MODIFICATO
TERRAZZO