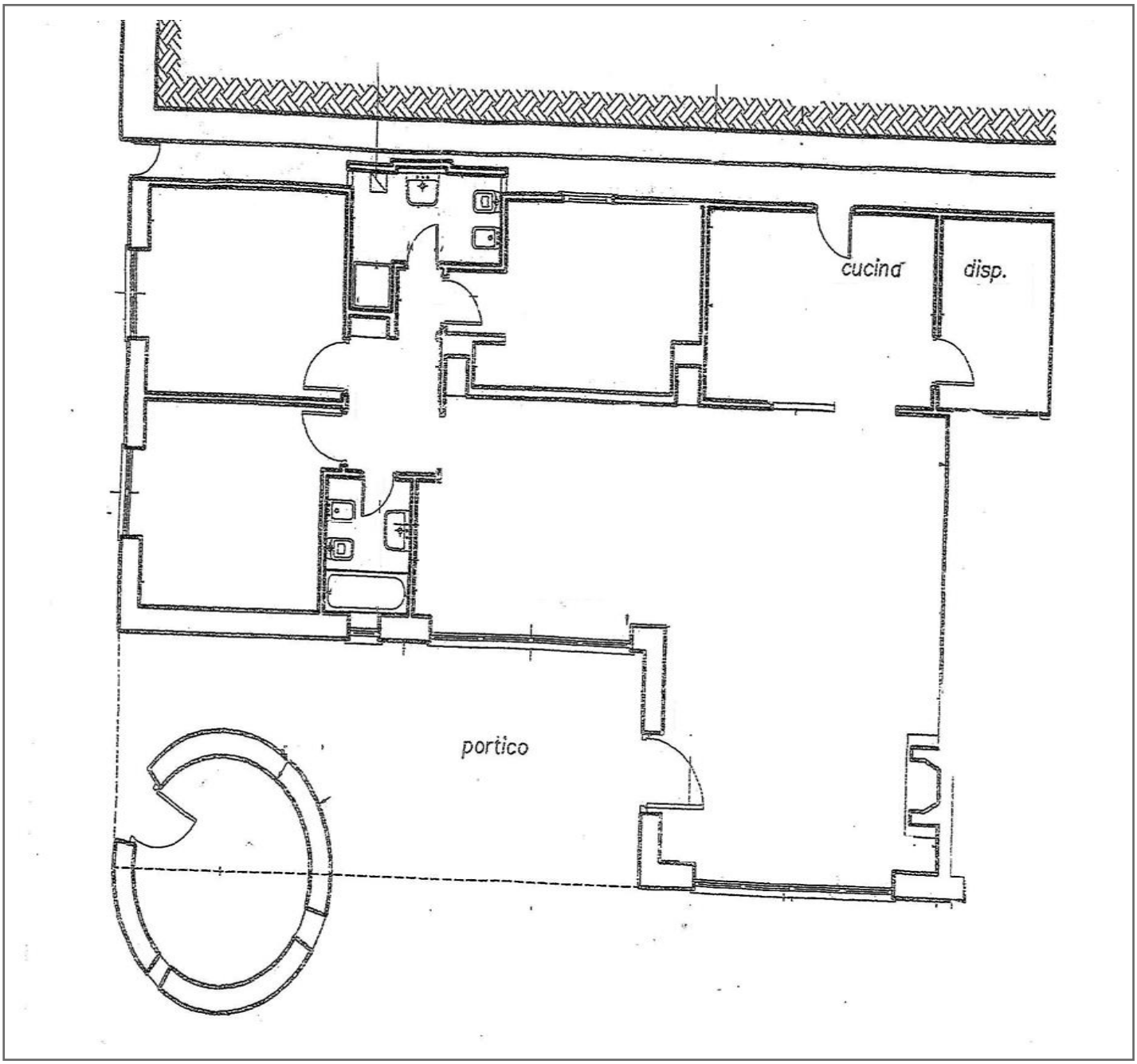

Agenzia Immobiliare Ziantoni di Umberto Testa - Via della Frezza 68a-69-00186 Roma
Partita IVA 10494280588 - Cod. Fisc. TSTMRT62L03H501D
Tel. 063227000 - fax 063226290 - www.ziantoni.it - info@ziantoni.it